

ANNEXURE 10
MANDATORY DISCLOSURES

The following information shall be given in the information Brochure besides being hosted on the Institution's official Website.

The onus of the authenticity of the information lies with the Institution ONLY and not on AICTE

1. NAME OF THE INSTITUTION		
Institute Name	:	Mahatma Education Society's Pillai College of Engineering
Address	:	Dr. K. M. Vasudevan Pillai, Sector 16, Navi Mumbai, New Panvel, Raigad, Maharashtra, 410206
Telephone Number	:	022 - 2745 6030 / 1700 / 6100
Mobile Number	:	022 - 2745 6030 / 1700 / 6100
Email Id	:	pce@mes.ac.in

2. NAME AND ADDRESS OF THE TRUST/ SOCIETY/ COMPANY AND THE TRUSTEES		
Trust Name	:	Mahatma Education Society
Address	:	Chembur Naka, Chembur, Mumbai - 71, Chembur, Mumbai City, Maharashtra, 400071
Telephone Number with STD code	:	022-2522 4856 / 2522 8414

3. NAME AND ADDRESS OF THE VICE CHANCELLOR/ PRINCIPAL/ DIRECTOR		
Principal Name	:	Dr. Sandeep Murlidhar Joshi
Address	:	Dr. K. M. Vasudevan Pillai, Sector 16, Navi Mumbai, New Panvel, Raigad, Maharashtra, 410206
Telephone Number with STD code	:	022 - 2745 6030 / 1700 / 6100
Mobile Number	:	+919702012110
Email Id	:	smjosh@mes.ac.in

4. NAME OF THE AFFILIATING UNIVERSITY		
Name & Address	:	University of Mumbai
Address	:	M.G. Road, Fort, Mumbai - 400 032
Website	:	www.mu.ac.in

5. GOVERNANCE	
Members of the Board and their brief background	
Name of Governing Council Member	Designation
Dr. K.M.Vasudevan Pillai	Chairman
Dr. (Mrs.) Daphne Pillai	Secretary
Mrs. Geeta Menon	Treasurer
Shri. Franav Pillai	Member
Shri. Ravendran Pillai	Member
Shri. Ramchandran Pillai	Member
Shri. Sunil Kumar Karunakaran	Member
Dr. K.M. Vasudevan Pillai	Chairman & CEO MES
Dr. (Mrs) Daphne Pillai	Secretary, MES & Chairperson. Management Board
Dr. Priam V. Pillai	Chief Operating Officer, MES & Member Management Board
Mr. Franav V. Pillai	Member Management Board
Prof. Munawira Pillai	Member Management Board
AICTE Representative	Regional Officer, Western Region. (AICTE Nominee)
DTE Representative	DTE, Maharashtra State Nominee
University Representative	University of Mumbai Nominee
Dr. M. Sasikumar	Director, C-DAC, Mumbai
Dr. Bernard Menezes	Scientist & Educationist, IIT Bombay
Mr. Pramod Jadhav	Chief Social Service Officer CIDCO Ltd, C.B.D. Belapur
Dr. Pramod Sadarjoshi	Senior Director, Oracle India Pvt. Ltd.
Mr. Tushar Pradhan	Chief Investment Officer, HSBC, Fort, Mumbai
Mr. Kamlesh Bafna	Vice President JP Morgan, Mumbai
Mr. Satish Shetty	President Taloja Industrial Association
Mr. Maruti Pawar	MD, Amptronics Techno P Ltd.
Mr. Sanjay Bishnoi	Vice President, HR, JSW Steel Ltd
Mr. Hitesh Modi	Director, Jaydee Electronics Pvt. Ltd.
Dr. P. S. Goyal	Special Invitee, Dean PCE
Dr. Nivedita Shreyans	Member, Chief Public Relations Officer, MES
Prof. Pragnesh N. Shah	Member, Associate Professor, PCE
Dr. Sandeep Joshi	Member Secretary, Principal PCE

5 GOVERNANCE
Members of Academic Advisory Body
Attached

5 GOVERNANCE
Frequently of the Board Meeting and Academic Advisory Body
Twice in a year

5 GOVERNANCE

Organizational chart and processes

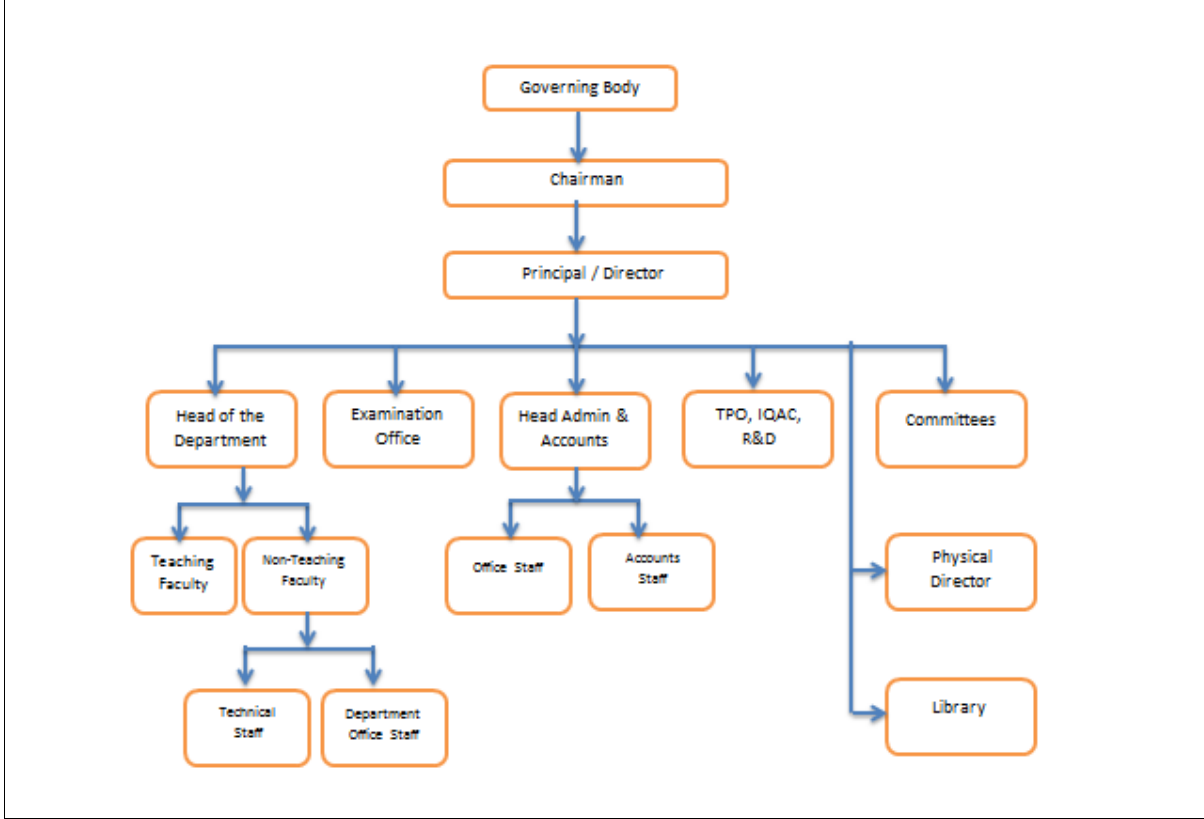

5 GOVERNANCE

Nature and Extent of involvement of Faculty and students in academic affairs/ improvements

Yes

Faculty and students are members of various administrative and academic committees

5 GOVERNANCE

Mechanism/ Norms and Procedure for democratic/ good Governance

Yes

Students and faculty handbook are available

5 GOVERNANCE

Student Feedback on Institutional Governance/ Faculty performance

Yes

5 GOVERNANCE Grievance Redressal mechanism for Faculty, staff and students		Year of Establishment 2000
Name of the Member	Status of Committee Member	
Dr. Sandeep M. Joshi	Chairman	
Dr. Prashant Nitnaware	Member	
Dr. Biswajit Panda	Member	
Ms. Seema Mishra	Member	
Mr. P. Kumaran	Member	
Mr. Nikhil Jalindar Ghule	Member	
Dr. Divya Padmanabhan	Member Secretary	

5 GOVERNANCE Establishment of Anti Ragging Committee		Year of Establishment 2009
Name of the Member	Status of Committee Member	
Dr. Pillai Arun	Chairman	
Dr. Sachin Wani	Member	
Dr. Biswajit Panda	Member	
Dr. Talikoti Basavaraj	Member	
Dr. Nitnaware Prashant	Member	
Prof. Pragnesh Shah	Member	
Prof. Nikam Ravindra	Member	
Prof. Apeksha Chavan	Member	
Prof. Maheshkumar Kudre	Member	
Prof. Renjita Gaonkar	Member	
Ms. Asha Dinesh Kotian	Member, Warden - Girls Hostel	
Mr. Balvinde Jit Singh Saini	Member, Warden - Boys Hostel	
Mr. Gokul Gopalakrishnan G	Member, FE, Boys Hostel Representative	
Ms. Shivalika Jairam Pillai	Member, FE, Girls Hostel Representative	
Ms. C.K. Dilsha Dinesh	Member : Female Students Representative	
Mr. Tomcy Thomas	Member : Male Students Representative	
Mr. P. Kumaran	Member Secretary	

5 GOVERNANCE Establishment of Online Grievance Redressal Mechanism
Yes

5 GOVERNANCE Establishment of Grievance Redressal Committee in the Institution and Appointment of OMBUDSMAN by the University
Yes

5 GOVERNANCE Establishment of Internal Complaint Committee (ICC)
Yes

5 GOVERNANCE Establishment of Committee for SC/ ST	Year of Establishment : Jan 2016
Name of the Member	Status of Committee Member
Dr. Nitnaware Prashant	Chairman
Dr. Dhanraj Thambuskar	Member
Dr. R.H. Khade	Member
Dr. Sharvari Govilkar	Member
Prof. Ravindra Nikam	Member
Prof Sweta Komalkar Waghmare	Member
Mr. Shibi Thomas	Member
Ms. Seema Nair	Member
Mr. Waghmare Tejas	Member: Male Students Representative
Ms. Bhagat Riddhi	Member : Female Students Representative
Prof. More Bhagawan Supadu	Member Secretary

5 GOVERNANCE Internal Quality Assurance Cell		Year of Establishment : 2018
Name of the Member	Status of Committee Member	
Dr. Sandeep Joshi	Chairman (Head of the Institution)	
Dr. Sharvari S. Govilkar	Coordinator	
Prof. Monika Bhagwat	Co-Coordinator	
Dr Satishkumar varma	Member	
Dr. Dhanraj Tambuskar	Member	
Dr. Divya Padmanabhan	Member	
Dr. R. H. Khade	Member	
Dr. Avinash Vaidya	Member	
Dr. Manju Pillai	Member	
Dr. Arun Pillai	Member	
Dr. Prashant Lokhande	Member	
Mr. Shailesh Verma	Librarian	
Mr. P. Kumaran	Administrative Staff	
Ms. Seema Nair	Administrative Staff	
Prof. Pragnesh Shah	Management Representative	
Mr. Maruti Pawar	Industry Representative	
Mr. Gaurav Thakur	Nominee from Alumni	
Dr. S. K. Shinde	University Representative/ External Expert	
Mr. Nikhil Jalindar Ghule	Student Representative	
Mr. N. K. Deshmukh	Parent Representative	

6 PROGRAMMES	
Name of Programmes approved by AICTE	Engineering & Technology
Name of Programmes Accredited by AICTE Status of Accreditation of the Courses	UG & PG - NAAC Accredited A+ by NAAC in 1st Cycle of accreditation in the year 2020
<ul style="list-style-type: none"> - Total number of Courses - No. of Courses for which applied for Accreditation - Status of Accreditation – Preliminary/ Applied for SAR and results awaited/ Applied for SAR and visits completed/ Results of the visits awaited/ Rejected/ Approved for Courses 	<p>NBA <u>4 UG courses are Accredited by National Board of Accreditation (NBA) in 2008</u></p> <ul style="list-style-type: none"> - Computer Engineering - Information Technology - Mechanical Engineering - Electronics Engineering <p><u>3 UG courses are Re-accredited in 2015 by NBA</u></p> <ul style="list-style-type: none"> - Computer Engineering - Mechanical Engineering - Electronics Engineering <p><u>3 UG courses are Re-accredited in 2018 by NBA</u></p> <ul style="list-style-type: none"> - Computer Engineering - Mechanical Engineering - Electronics Engineering

FOR EACH PROGRAMME THE FOLLOWING DETAILS ARE TO BE GIVEN			
Name of the Course	:	Computer Engineering	
Duration	:	4 Years – Full Time (First Shift)	
Fees	:	www.sssamiti.org.in	
Placement Facilities	:	Available	
		2019-20	2018-19
Year-wise Sanctioned Intake	:	120	120
Year-wise Actual Admissions	:	120	120
Cut off marks/rank of admission during the last three years	:	https://mahacet.org	
Campus placement in last three years with minimum salary, maximum salary and average salary	:	Max – 12 LPA Min -1.20 LPA	Max – 12 LPA Min - 1.20 LPA
			Max – 7 LPA Min - 1.80 LPA

FOR EACH PROGRAMME THE FOLLOWING DETAILS ARE TO BE GIVEN			
Name of the Course	:	Information Technology	
Duration	:	4 Years – Full Time (First Shift)	
Fees	:	www.sssamiti.org.in	
Placement Facilities	:	Available	
		2019-20	2018-19
Year-wise Sanctioned Intake	:	120	120
Year-wise Actual Admissions	:	115	120
Cut off marks/rank of admission during the last three years	:	https://mahacet.org	
Campus placement in last three years with minimum salary, maximum salary and average salary	:	Max – 12 LPA Min -1.20 LPA	Max – 12 LPA Min - 1.20 LPA
			Max – 7 LPA Min - 1.80 LPA

FOR EACH PROGRAMME THE FOLLOWING DETAILS ARE TO BE GIVEN			
Name of the Course	:	Electronics Engineering	
Duration	:	4 Years – Full Time (First Shift)	
Fees	:	www.sssamiti.org.in	
Placement Facilities	:	Available	
		2019-20	2018-19
Year-wise Sanctioned Intake	:	90	120
Year-wise Actual Admissions	:	21	39
Cut off marks/rank of admission during the last three years	:	https://mahacet.org	
Campus placement in last three years with minimum salary, maximum salary and average salary	:	Max – 4 LPA Min -1.20 LPA	Max – 4 LPA Min -1.20 LPA
			Max – 4 LPA Min -1.20 LPA

FOR EACH PROGRAMME THE FOLLOWING DETAILS ARE TO BE GIVEN			
Name of the Course	:	Electronics & Tele-communication Engineering	
Duration	:	4 Years – Full Time (First Shift)	
Fees	:	www.sssamiti.org.in	
Placement Facilities	:	Available	
		2019-20	2018-19
Year-wise Sanctioned Intake	:	120	120
Year-wise Actual Admissions	:	91	82
Cut off marks/rank of admission during the last three years	:	https://mahacet.org	
Campus placement in last three years with minimum salary, maximum salary and average salary	:	Max – 4 LPA Min - 1.20 LPA	Max – 4 LPA Min - 1.20 LPA
			Max – 4 LPA Min - 1.20 LPA

FOR EACH PROGRAMME THE FOLLOWING DETAILS ARE TO BE GIVEN			
Name of the Course	:	Mechanical Engineering	
Duration	:	4 Years – Full Time (First Shift)	
Fees	:	www.sssamiti.org.in	
Placement Facilities	:	Available	
		2019-20	2018-19
Year-wise Sanctioned Intake	:	120	120
Year-wise Actual Admissions	:	103	116
Cut off marks/rank of admission during the last three years	:	https://mahacet.org	
Campus placement in last three years with minimum salary, maximum salary and average salary	:	Max – 3 LPA Min - 1.20 LPA	Max – 3 LPA Min - 1.20 LPA
			Max – 3 LPA Min - 1.20 LPA

FOR EACH PROGRAMME THE FOLLOWING DETAILS ARE TO BE GIVEN			
Name of the Course	:	Automobile Engineering	
Duration	:	4 Years – Full Time (First Shift)	
Fees	:	www.sssamiti.org.in	
Placement Facilities	:	Available	
		2019-20	2018-19
Year-wise Sanctioned Intake	:	60	60
Year-wise Actual Admissions	:	34	60
Cut off marks/rank of admission during the last three years	:	https://mahacet.org	
Campus placement in last three years with minimum salary, maximum salary and average salary	:	Max – 3 LPA Min - 1.20 LPA	Max – 3 LPA Min - 1.20 LPA
			Max – 3 LPA Min - 1.20 LPA

FOR EACH PROGRAMME THE FOLLOWING DETAILS ARE TO BE GIVEN			
Name of the Course	:	Computer Engineering	
Duration	:	2 Years – Full Time (First Shift)	
Fees	:	www.sssamiti.org.in	
Placement Facilities	:	Available	
		2019-20	2018-19
Year-wise Sanctioned Intake	:	18	18
Year-wise Actual Admissions	:	2	8
Cut off marks/rank of admission during the last three years	:	https://mahacet.org	
Campus placement in last three years with minimum salary, maximum salary and average salary	:		

FOR EACH PROGRAMME THE FOLLOWING DETAILS ARE TO BE GIVEN			
Name of the Course	:	Information Technology	
Duration	:	2 Years – Full Time (First Shift)	
Fees	:	www.sssamiti.org.in	
Placement Facilities	:	Available	
		2019-20	2018-19
Year-wise Sanctioned Intake	:	18	18
Year-wise Actual Admissions	:	3	4
Cut off marks/rank of admission during the last three years	:	https://mahacet.org	
Campus placement in last three years with minimum salary, maximum salary and average salary	:		

FOR EACH PROGRAMME THE FOLLOWING DETAILS ARE TO BE GIVEN			
Name of the Course	:	Electronics Engineering	
Duration	:	2 Years – Full Time (First Shift)	
Fees	:	www.sssamiti.org.in	
Placement Facilities	:	Available	
		2019-20	2018-19
Year-wise Sanctioned Intake	:	18	18
Year-wise Actual Admissions	:	0	3
Cut off marks/rank of admission during the last three years	:	https://mahacet.org	
Campus placement in last three years with minimum salary, maximum salary and average salary	:		

FOR EACH PROGRAMME THE FOLLOWING DETAILS ARE TO BE GIVEN

Name of the Course	:	Mechanical Engineering (CAD/CAM, Robotics)		
Duration	:	2 Years – Full Time (First Shift)		
Fees	:	www.sssamiti.org.in		
Placement Facilities	:	Available		
		2019-20	2018-19	2017-18
Year-wise Sanctioned Intake	:	18	18	18
Year-wise Actual Admissions	:	6	8	3
Cut off marks/rank of admission during the last three years	:	https://mahacet.org		
Campus placement in last three years with minimum salary, maximum salary and average salary	:			

FOR EACH PROGRAMME THE FOLLOWING DETAILS ARE TO BE GIVEN

Name of the Course	:	Mechanical Engineering (Thermal)		
Duration	:	2 Years – Full Time (First Shift)		
Fees	:	www.sssamiti.org.in		
Placement Facilities	:	Available		
		2019-20	2018-19	2017-18
Year-wise Sanctioned Intake	:	18	18	18
Year-wise Actual Admissions	:	7	9	3
Cut off marks/rank of admission during the last three years	:	https://mahacet.org		
Campus placement in last three years with minimum salary, maximum salary and average salary	:			

7. FACULTY

Total available - 150