

CAP I and CAP II

REPORTING PROCESS FOR ADMISSION @ PILLAI COLLEGE OF ENGINEERING

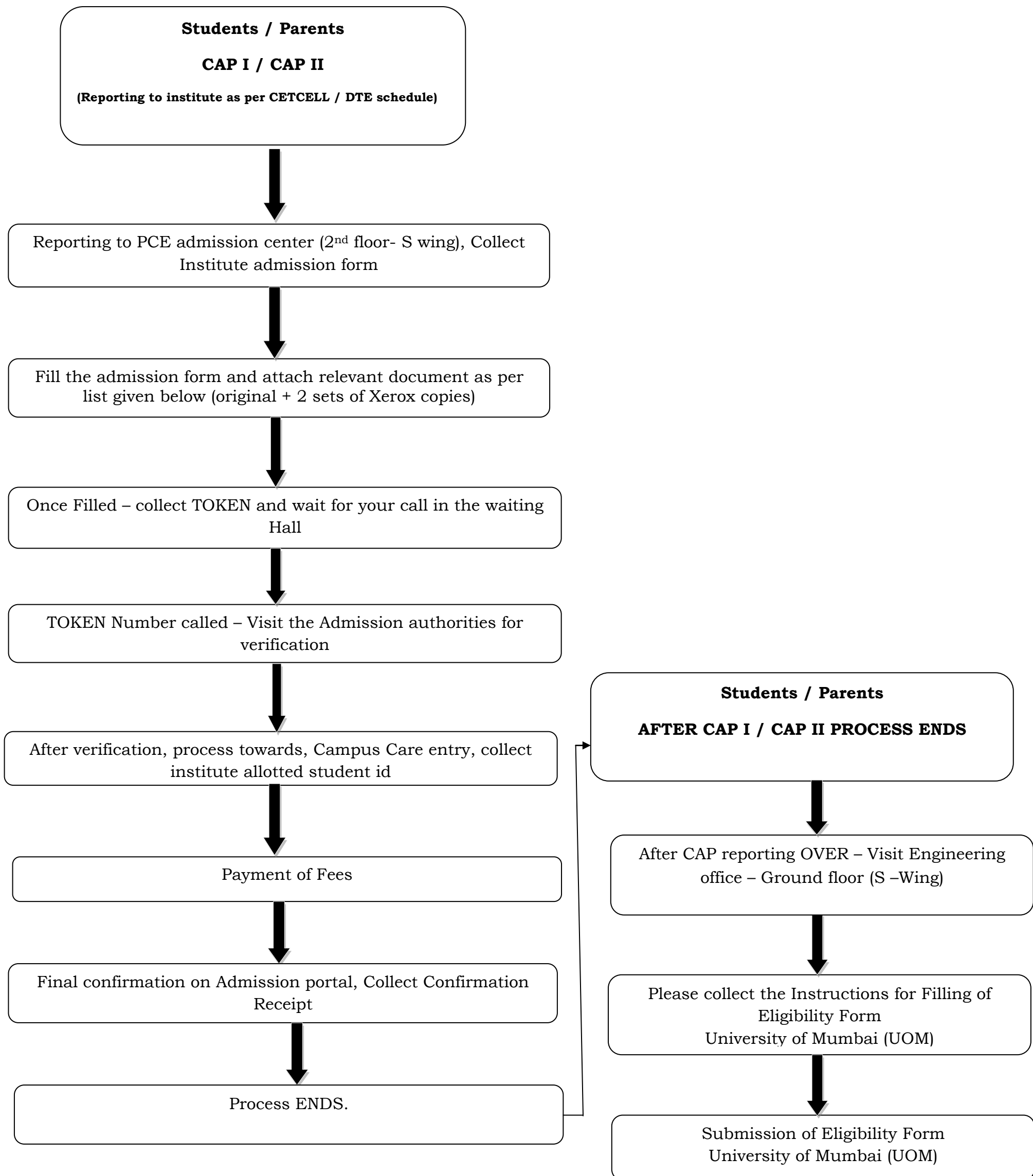

FEES STRUCTURE Academic Year 2020-21

**FIRST YEAR ENGINEERING &
DIRECT SECOND YEAR ENGINEERING**

YEAR	Through CAP						
	GENERAL	OBC / EBC	SC/ ST	SBC/ DT/ VJ/ NT	TFWS	J & K	
FIRST YEAR ENGINEERING	For MAHARASHTRA STATE BOARD STUDENTS						
	TOTAL FEES (Rs.)	1,24,914/-	71,154/-	3,414/-	17,393/-	18414/-	28,414/-
	For OTHER THAN MAHARASHTRA STATE BOARD STUDENTS						
	TOTAL FEES (Rs.)	1,25,914/-	72,154/-	4,414/-	18,393/-	19,414/-	--
DIRECT SECOND YEAR ENGINEERING	TOTAL FEES (Rs.)	1,25,914/-	72,154/-	4,414/-	18,393/-	--	

Fees can be paid through Cash/ DD in favor of:

MES, PILLAI COLLEGE OF ENGINEERING

LIST OF ORIGINAL DOCUMENTS TO BE SUBMITTED FOR DIRECT SECOND YEAR B.E ADMISSION
UNDER CAP ROUND

1. S.S.C MARKSHEET
2. DIPLOMA MARKSHEET – ALL SEMISTER (ORIGINAL)
3. TRANSFER CERTIFICATE/ LEAVING CERTIFICATE
4. DOMECILE CERTIFICATE (COMPULSORY)
5. EQUIVALANT CERTIFICATE (ONLY FOR ALL INDIA CANDIDATE TYPE STUDENT)
6. *CAST CERTIFICATE - (FOR ALL RESERVED CATEGORY STUDENTS)
7. *CAST VALIDITY - (FOR ALL RESERVED CATEGORY STUDENTS)
8. *NON CREAMEY LAYER CERTIFICATE –(ONLY FOR VJ/DTNT(A)/ NT(B) / NT(C) / NT(D) /O.B.C/S.B.C)
VALID UPTO 31ST MARCH 2021.)
9. SCRUTINEY CENTER ACKNOWLEDGEMENT LETTER
10. FINAL CAP ALLOTMENT LETTER /ARC CONFIRMATION LETTER
11. PROFORMA V (ONLY FOR SEAT ALLOTTED UNDER EWS (ECONOMICALY WEAKER SECTION)
CATEGORY .)

NOTE : ALL ABOVE ORIGINAL DOCUMENTS SHOULD BE SUBMITTED WITH 2 SET ATTESTED XEROX COPIES AT THE TIME OF TAKING ADMISSION.

- * MARKED DOCUMENTS IS COMPULSORY FOR SEAT ALLOTTED UNDER RESERVE CATEGORY.

