

**ANNEXURE 10**  
**MANDATORY DISCLOSURES**

The following information shall be given in the information Brochure besides being hosted on the Institution's official Website.

The onus of the authenticity of the information lies with the Institution ONLY and not on AICTE

<b>1. NAME OF THE INSTITUTION</b>		
Institute Name	:	Mahatma Education Society's Pillai College of Engineering
Address	:	Dr. K. M. Vasudevan Pillai, Sector 16, Navi Mumbai, New Panvel, Raigad, Maharashtra, 410206
Telephone Number	:	022 - 2745 6030 / 1700 / 6100
Mobile Number	:	022 - 2745 6030 / 1700 / 6100
Email Id	:	<a href="mailto:principalpce@mes.ac.in">principalpce@mes.ac.in</a>

<b>2. NAME AND ADDRESS OF THE TRUST/ SOCIETY/ COMPANY AND THE TRUSTEES</b>		
Trust Name	:	Mahatma Education Society
Address	:	Chembur Naka, Chembur, Mumbai - 71, Chembur, Mumbai City, Maharashtra, 400071
Telephone Number with STD code	:	022-2522 4856 / 2522 8414

<b>3. NAME AND ADDRESS OF THE VICE CHANCELLOR/ PRINCIPAL/ DIRECTOR</b>		
Principal Name	:	Dr. Sandeep Murlidhar Joshi
Address	:	Dr. K. M. Vasudevan Pillai, Sector 16, Navi Mumbai, New Panvel, Raigad, Maharashtra, 410206
Telephone Number with STD code	:	022 - 2745 6030 / 1700 / 6100
Mobile Number	:	+919702012110
Email Id	:	<a href="mailto:smjoshi@mes.ac.in">smjoshi@mes.ac.in</a>

<b>4. NAME OF THE AFFILIATING UNIVERSITY</b>		
Name & Address	:	University of Mumbai
Address	:	M.G. Road, Fort, Mumbai - 400 032
Website	:	<a href="http://www.mu.ac.in">www.mu.ac.in</a>

**5. GOVERNANCE**

Members of the Board and their brief background

<b>Name of Governing Council Member</b>	<b>Designation</b>
Dr. K.M. Vasudevan Pillai	Chairman & CEO MES
Dr. (Mrs) Daphne Pillai	Secretary, MES & Chairperson. Management Board
Dr. Priam V. Pillai	Chief Operating Officer, MES & Member Management Board
Mr. Franav V. Pillai	Member Management Board
Prof. Munawira Pillai	Member Management Board
AICTE Representative	Regional Officer, Western Region. (AICTE Nominee)
DTE Representative	DTE, Maharashtra State Nominee
University Representative	University of Mumbai Nominee
Dr. M. Sasikumar	Director, C-DAC, Mumbai
Dr. Bernard Menezes	Scientist & Educationist, IIT Bombay
Dr. Pramod Sadarjoshi	Senior Director, Oracle India Pvt. Ltd.
Mr. Tushar Pradhan	Chief Investment Officer, HSBC, Fort, Mumbai
Mr. Satish Shetty	President Taloja Industrial Association
Mr. Maruti Pawar	MD, Amptronics Techno P Ltd.
Mr. Sanjay Bishnoi	Vice President, HR, JSW Steel Ltd
Mr. Hitesh Modi	Director, Jaydee Electronics Pvt. Ltd.
Dr. P. S. Goyal	Member, Dean PCE
Dr. Nivedita Shreyans	Member, Chief Public Relations Officer, MES
Prof. Pragnesh N. Shah	Member, Associate Professor, PCE
Dr. Sandeep Joshi	Member Secretary, Principal PCE

**5 GOVERNANCE**

Members of Academic Advisory Body

**5 GOVERNANCE**

Frequency of the Board Meeting and Academic Advisory Body

Twice in a year

**5 GOVERNANCE**

Organizational chart and processes

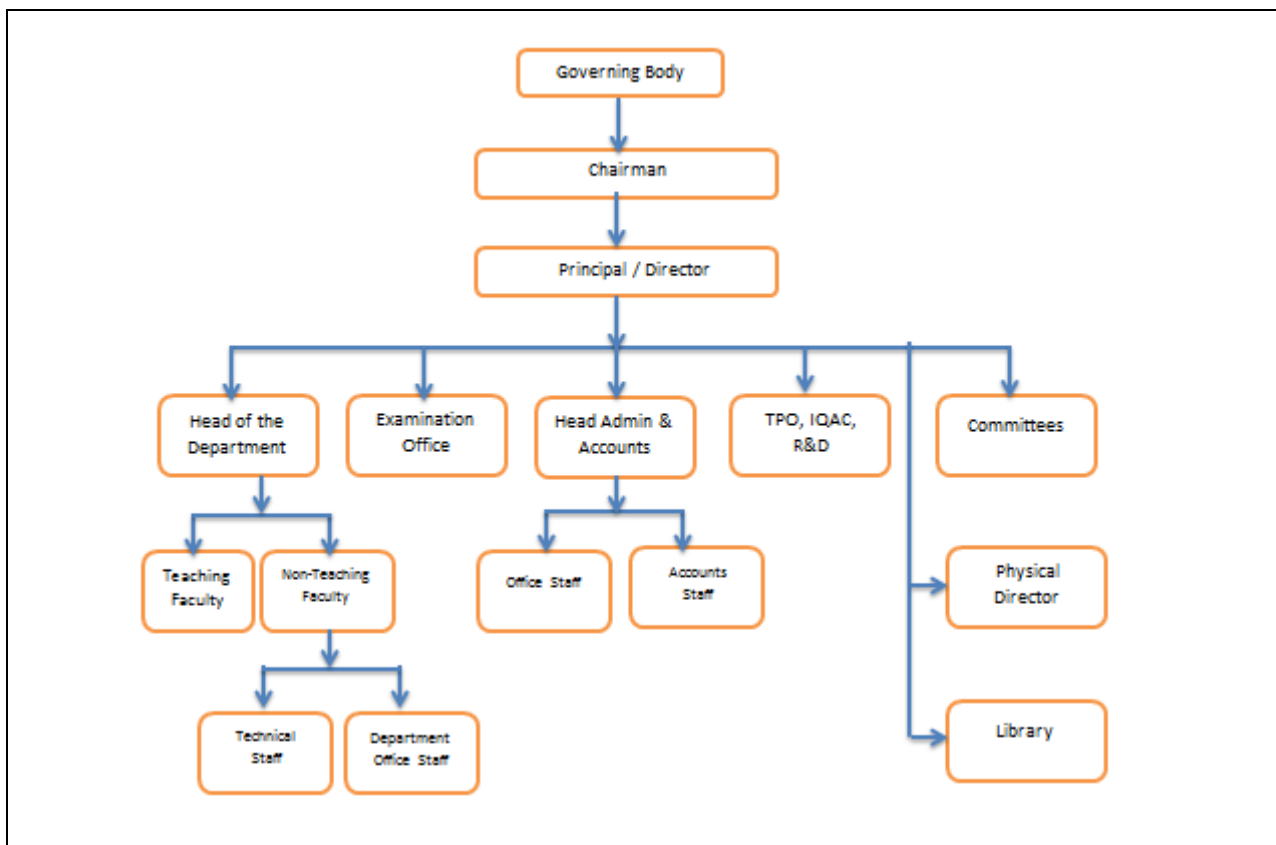

<b>5 GOVERNANCE</b> Nature and Extent of involvement of Faculty and students in academic affairs/ improvements
Yes Faculty and students are members of various administrative and academic committees

<b>5 GOVERNANCE</b> Mechanism/ Norms and Procedure for democratic/ good Governance
Yes Students and faculty handbook are available

<b>5 GOVERNANCE</b> Student Feedback on Institutional Governance/ Faculty performance
Yes

<b>5 GOVERNANCE</b> Grievance Redressal mechanism for Faculty, staff and students	Year of Establishment 2000
--	-------------------------------

<b>Name of the Member</b>	<b>Status of Committee Member</b>
Dr. Sandeep M. Joshi	Chairman
Dr. Prashant Nitnaware	Member
Dr. Biswajit Panda	Member
Ms. Seema Mishra	Member
Mr. P. V. Niranjan	Member
Mr. HritikVikram Jain	Member
Dr. Divya Padmanabhan	Member Secretary

<b>5 GOVERNANCE</b> Establishment of Anti Ragging Committee		Year of Establishment 2009
<b>Name of the Member</b>	<b>Status of Committee Member</b>	
Dr. Pillai Arun	Chairman	
Dr. Sachin Wani	Member	
Dr. Biswajit Panda	Member	
Dr. Talikoti Basavaraj	Member	
Dr. Nitnaware Prashant	Member	
Prof. Pragnesh Shah	Member	
Prof. Nikam Ravindra	Member	
Prof. Apeksha Chavan	Member	
Mr. P.V. Niranjan	Member	
Prof. Renjita Gaonkar	Member	
Ms. Asha Dinesh Kotian	Member, Warden - Girls Hostel	
Mr. Balvinde Jit Singh Saini	Member, Warden - Boys Hostel	
Mr. Gokul Gopalakrishnan G	Member, Boys Hostel Representative	
Ms. Shivalika Jairam Pillai	Member, Girls Hostel Representative	
Ms. C.K. Dilsha Dinesh	Member : Female Students Representative	
Mr. Tomcy Thomas	Member : Male Students Representative	
Mr. P. Kumaran	Member Secretary	

<b>5 GOVERNANCE</b> Establishment of Online Grievance Redressal Mechanism
Yes

<b>5 GOVERNANCE</b> Establishment of Grievance Redressal Committee in the Institution and Appointment of OMBUDSMAN by the University
Yes

<b>5 GOVERNANCE</b> Establishment of Internal Complaint Committee (ICC)
Yes

<b>5 GOVERNANCE</b> Establishment of Committee for SC/ ST	Year of Establishment : Jan 2016
<b>Name of the Member</b>	<b>Status of Committee Member</b>
Dr. Nitaware Prashant	Chairman
Dr. Dhanraj Thambuskar	Member
Dr. R.H. Khade	Member
Dr. Sharvari Govilkar	Member
Prof. Ravindra Nikam	Member
Prof SwetaKomalkarWaghmare	Member
Mr. Shibi Thomas	Member
Ms. Seema Nair	Member
Mr. BhoirSubodhSubhash	Member: Male Students Representative
Ms. Bhagat Riddhi	Member : Female Students Representative
Prof. More Bhagawan Supadu	Member Secretary

<b>5 GOVERNANCE</b> Internal Quality Assurance Cell	Year of Establishment : 2018
<b>Name of the Member</b>	<b>Status of Committee Member</b>
Dr. Sandeep Joshi	Chairman (Head of the Institution)
Dr. Sharvari S. Govilkar	Coordinator
Prof. Monika Bhagwat	Co-Coordinator
Dr Satishkumar Varma	Member
Dr. Dhanraj Tambuskar	Member
Dr. Divya Padmanabhan	Member
Dr. R. H. Khade	Member
Dr. Avinash Vaidya	Member
Dr. Manju Pillai	Member
Dr. Arun Pillai	Member
Dr. Prashant Lokhande	Member
Mr. Vinod Athawale	Librarian
Mr. Mr. P.V. Niranjana	Administrative Staff
Ms. Seema Nair	Administrative Staff

Prof. Pragnesh Shah	Management Representative
Mr. Maruti Pawar	Industry Representative
Mr. Gaurav Thakur	Nominee from Alumni
Dr. S. K. Shinde	University Representative/ External Expert
Mr. Hrithik Vikram Jain	Student Representative
Mr. N. K. Deshmukh	Parent Representative

<b>6 PROGRAMMES</b> Name of Programmes approved by AICTE	Engineering & Technology
<b>UG Programmes</b>	<ul style="list-style-type: none"> <li>• Computer Engineering</li> <li>• Information Technology</li> <li>• Electronics and Computer Science</li> <li>• Electronics &amp; Telecommunication Engineering</li> <li>• Mechanical Engineering</li> <li>• Automobile Engineering</li> </ul>
<b>PG Programmes</b>	<ul style="list-style-type: none"> <li>• Computer Engineering</li> <li>• Information Technology</li> <li>• Mechanical Engineering (CAD/CAM, Robotics)</li> <li>• Mechanical Engineering (Thermal Engineering)</li> <li>• Electronics Engineering</li> <li>• Defence Technology</li> </ul>
<b>Ph D Programmes</b>  (Name of Programmes approved and affiliated to University of Mumbai)	<ul style="list-style-type: none"> <li>• Computer Engineering</li> <li>• Information Technology</li> <li>• Mechanical Engineering</li> </ul>

<b>NBA Accreditation Status</b>	
1 Name/ List of Programmes/ Courses Accredited	<u>3 UG courses are Re-accredited in 2018 by NBA for 3 years and two have got extension of validity for 1 more year till 30-06-2022</u>
	<ul style="list-style-type: none"> <li>• Computer Engineering - 4 years</li> <li>• Mechanical Engineering - 4 years</li> <li>• Electronics Engineering - 3 years</li> </ul>
	<u>3 UG courses are Re-accredited in 2015 by NBA for 2 years and all have got extension of validity for 1 more year</u>
	<ul style="list-style-type: none"> <li>• Computer Engineering - 3 years</li> <li>• Mechanical Engineering - 3 years</li> <li>• Electronics Engineering - 3 years</li> </ul>
	<u>4 UG courses are accredited in 2008 by NBA for 3 years</u>
	<ul style="list-style-type: none"> <li>• Computer Engineering - 3 years</li> </ul>

		<ul style="list-style-type: none"> <li>Information Technology - 3 years</li> <li>Mechanical Engineering - 3 years</li> <li>Electronics Engineering - 3 years</li> </ul>
2	Applied for Accreditation	-
	A. Applied but Visit not happened	
	B. Visit happened but result awaited	
3	List of programmes/ courses Not Applied	<ul style="list-style-type: none"> <li>Automobile Engineering</li> <li>Electronics &amp; Telecommunication Engineering</li> <li>Information Technology</li> </ul>

NAAC Accreditation Status		
1	Accredited	<p><b>Autonomy</b></p> <p>UGC has granted Autonomous Status from the Academic Year 2021-22 for UG, PG and Ph. D Courses for ten years.</p> <p>UG &amp; PG - <b>NAAC</b></p> <p>Accredited by NAAC with A+ Grade in 1st Cycle of accreditation in the year 2020 for five years.</p>
2	Applied for Accreditation	-
3	A. Applied but Visit not happened	
4	B. Visit happened but result awaited	
5	Not Applied	-

FOR EACH PROGRAMME THE FOLLOWING DETAILS ARE TO BE GIVEN				
Name of the Course	:	Computer Engineering		
Duration	:	4 Years – Full Time (First Shift)		
Fees	:	<a href="http://www.mahafra.org">www.mahafra.org</a>		
Placement Facilities	:	Available		
		2021-22	2020-21	2019-20
Year-wise Sanctioned Intake	:	180	180	120
Year-wise Actual Admissions	:	193	178	120
Cut off marks/rank of admission during the last three years	:	<a href="https://mahacet.org">https://mahacet.org</a>		
Campus placement in last three years with minimum salary, maximum salary and average salary	:	Max-8.28 LPA Min -1.80 LPA	Max – 12 LPA Min -1.20 LPA	Max – 12 LPA Min - 1.20 LPA

FOR EACH PROGRAMME THE FOLLOWING DETAILS ARE TO BE GIVEN			
Name of the Course	:	Information Technology	
Duration	:	4 Years – Full Time (First Shift)	
Fees	:	<a href="http://www.mahafra.org">www.mahafra.org</a>	
Placement Facilities	:	Available	
		2021-22	2020-21
Year-wise Sanctioned Intake	:	120	120
Year-wise Actual Admissions	:	125	114
Cut off marks/rank of admission during the last three years	:	<a href="https://mahacet.org">https://mahacet.org</a>	
Campus placement in last three years with minimum salary, maximum salary and average salary	:	Max-8.28 LPA Min -1.80 LPA	Max – 12 LPA Min -1.20 LPA
			Max – 12 LPA Min - 1.20 LPA

FOR EACH PROGRAMME THE FOLLOWING DETAILS ARE TO BE GIVEN			
Name of the Course	:	Electronics& Computer Science	
Duration	:	4 Years – Full Time (First Shift)	
Fees	:	<a href="http://www.mahafra.org">www.mahafra.org</a>	
Placement Facilities	:	Available	
		2021-22	2020-21
Year-wise Sanctioned Intake	:	90	90
Year-wise Actual Admissions	:	95	76
Cut off marks/rank of admission during the last three years	:	<a href="https://mahacet.org">https://mahacet.org</a>	
Campus placement in last three years with minimum salary, maximum salary and average salary	:	Max – 6.6 LPA Min -2.40 LPA	Max – 4 LPA Min -1.20 LPA
			Max – 4 LPA Min -1.20 LPA

FOR EACH PROGRAMME THE FOLLOWING DETAILS ARE TO BE GIVEN			
Name of the Course	:	Electronics & Tele-communication Engineering	
Duration	:	4 Years – Full Time (First Shift)	
Fees	:	<a href="http://www.mahafra.org">www.mahafra.org</a>	
Placement Facilities	:	Available	
		2021-22	2020-21
Year-wise Sanctioned Intake	:	90	120
Year-wise Actual Admissions	:	90	61
Cut off marks/rank of admission during the last three years	:	<a href="https://mahacet.org">https://mahacet.org</a>	
Campus placement in last three years with minimum salary, maximum salary and average salary	:	Max – 6.6 LPA Min -2.40 LPA	Max – 4 LPA Min -1.20 LPA
			Max – 4 LPA Min -1.20 LPA



<b>FOR EACH PROGRAMME THE FOLLOWING DETAILS ARE TO BE GIVEN</b>			
Name of the Course	:	Mechanical Engineering	
Duration	:	4 Years – Full Time (First Shift)	
Fees	:	<a href="http://www.mahafra.org">www.mahafra.org</a>	
Placement Facilities	:	Available	
		2021-22	2020-21
Year-wise Sanctioned Intake	:	90	120
Year-wise Actual Admissions	:	44	60
Cut off marks/rank of admission during the last three years	:	<a href="https://mahacet.org">https://mahacet.org</a>	
Campus placement in last three years with minimum salary, maximum salary and average salary	:	Max – 6.6 LPA Min - 1.80 LPA	Max – 3 LPA Min - 1.20 LPA
			Max – 3 LPA Min - 1.20 LPA

<b>FOR EACH PROGRAMME THE FOLLOWING DETAILS ARE TO BE GIVEN</b>			
Name of the Course	:	Automobile Engineering	
Duration	:	4 Years – Full Time (First Shift)	
Fees	:	<a href="http://www.mahafra.org">www.mahafra.org</a>	
Placement Facilities	:	Available	
		2021-22	2020-21
Year-wise Sanctioned Intake	:	60	60
Year-wise Actual Admissions	:	24	25
Cut off marks/rank of admission during the last three years	:	<a href="https://mahacet.org">https://mahacet.org</a>	
Campus placement in last three years with minimum salary, maximum salary and average salary	:	Max – 3 LPA Min - 1.80 LPA	Max – 3 LPA Min - 1.20 LPA
			Max – 3 LPA Min - 1.20 LPA

<b>FOR EACH PROGRAMME THE FOLLOWING DETAILS ARE TO BE GIVEN</b>			
Name of the Course	:	M.E. Computer Engineering	
Duration	:	2 Years – Full Time (First Shift)	
Fees	:	<a href="http://www.mahafra.org">www.mahafra.org</a>	
Placement Facilities	:	Available	
		2021-22	2020-21
Year-wise Sanctioned Intake	:	12	18
Year-wise Actual Admissions	:	2	3
Cut off marks/rank of admission during the last three years	:	<a href="https://mahacet.org">https://mahacet.org</a>	
Campus placement in last three years with minimum salary, maximum salary and average salary	:		

FOR EACH PROGRAMME THE FOLLOWING DETAILS ARE TO BE GIVEN			
Name of the Course	:	M.E. Information Technology	
Duration	:	2 Years – Full Time (First Shift)	
Fees	:	<a href="http://www.mahafra.org">www.mahafra.org</a>	
Placement Facilities	:	Available	
		2021-22	2020-21
Year-wise Sanctioned Intake	:	12	18
Year-wise Actual Admissions	:	0	3
Cut off marks/rank of admission during the last three years	:	<a href="https://mahacet.org">https://mahacet.org</a>	
Campus placement in last three years with minimum salary, maximum salary and average salary	:		

FOR EACH PROGRAMME THE FOLLOWING DETAILS ARE TO BE GIVEN			
Name of the Course	:	M.E. Electronics Engineering	
Duration	:	2 Years – Full Time (First Shift)	
Fees	:	<a href="http://www.mahafra.org">www.mahafra.org</a>	
Placement Facilities	:	Available	
		2021-22	2020-21
Year-wise Sanctioned Intake	:	12	18
Year-wise Actual Admissions	:	0	0
Cut off marks/rank of admission during the last three years	:	<a href="https://mahacet.org">https://mahacet.org</a>	
Campus placement in last three years with minimum salary, maximum salary and average salary	:		

FOR EACH PROGRAMME THE FOLLOWING DETAILS ARE TO BE GIVEN			
Name of the Course	:	M.E. Mechanical Engineering (CAD/CAM, Robotics)	
Duration	:	2 Years – Full Time (First Shift)	
Fees	:	<a href="http://www.mahafra.org">www.mahafra.org</a>	
Placement Facilities	:	Available	
		2021-22	2020-21
Year-wise Sanctioned Intake	:	18	18
Year-wise Actual Admissions	:	3	6
Cut off marks/rank of admission during the last three years	:	<a href="https://mahacet.org">https://mahacet.org</a>	
Campus placement in last three years with minimum salary, maximum salary and average salary	:		

<b>FOR EACH PROGRAMME THE FOLLOWING DETAILS ARE TO BE GIVEN</b>			
Name of the Course	:	M.E. Mechanical Engineering (Thermal)	
Duration	:	2 Years – Full Time (First Shift)	
Fees	:	<a href="http://www.mahafra.org">www.mahafra.org</a>	
Placement Facilities	:	Available	
		2021-22	2020-21
Year-wise Sanctioned Intake	:	18	18
Year-wise Actual Admissions	:	1	5
Cut off marks/rank of admission during the last three years	:	<a href="https://mahacet.org">https://mahacet.org</a>	
Campus placement in last three years with minimum salary, maximum salary and average salary	:		

<b>FOR EACH PROGRAMME THE FOLLOWING DETAILS ARE TO BE GIVEN</b>			
Name of the Course	:	M. Tech. Defence Technology	
Duration	:	2 Years – Full Time (First Shift)	
Fees	:	<a href="http://www.mahafra.org">www.mahafra.org</a>	
Placement Facilities	:	Available	
		2021-22	-
Year-wise Sanctioned Intake	:	30	
Year-wise Actual Admissions	:	0	
Cut off marks/rank of admission during the last three years	:	<a href="https://mahacet.org">https://mahacet.org</a>	
Campus placement in last three years with minimum salary, maximum salary and average salary	:		

<b>7. FACULTY</b> Total available – 152 plus 12 Contract
---