

CAP I ,CAP II and CAP III

**REPORTING PROCESS FOR ADMISSION @ PILLAI COLLEGE OF ENGINEERING
(AUTONOMOUS)**

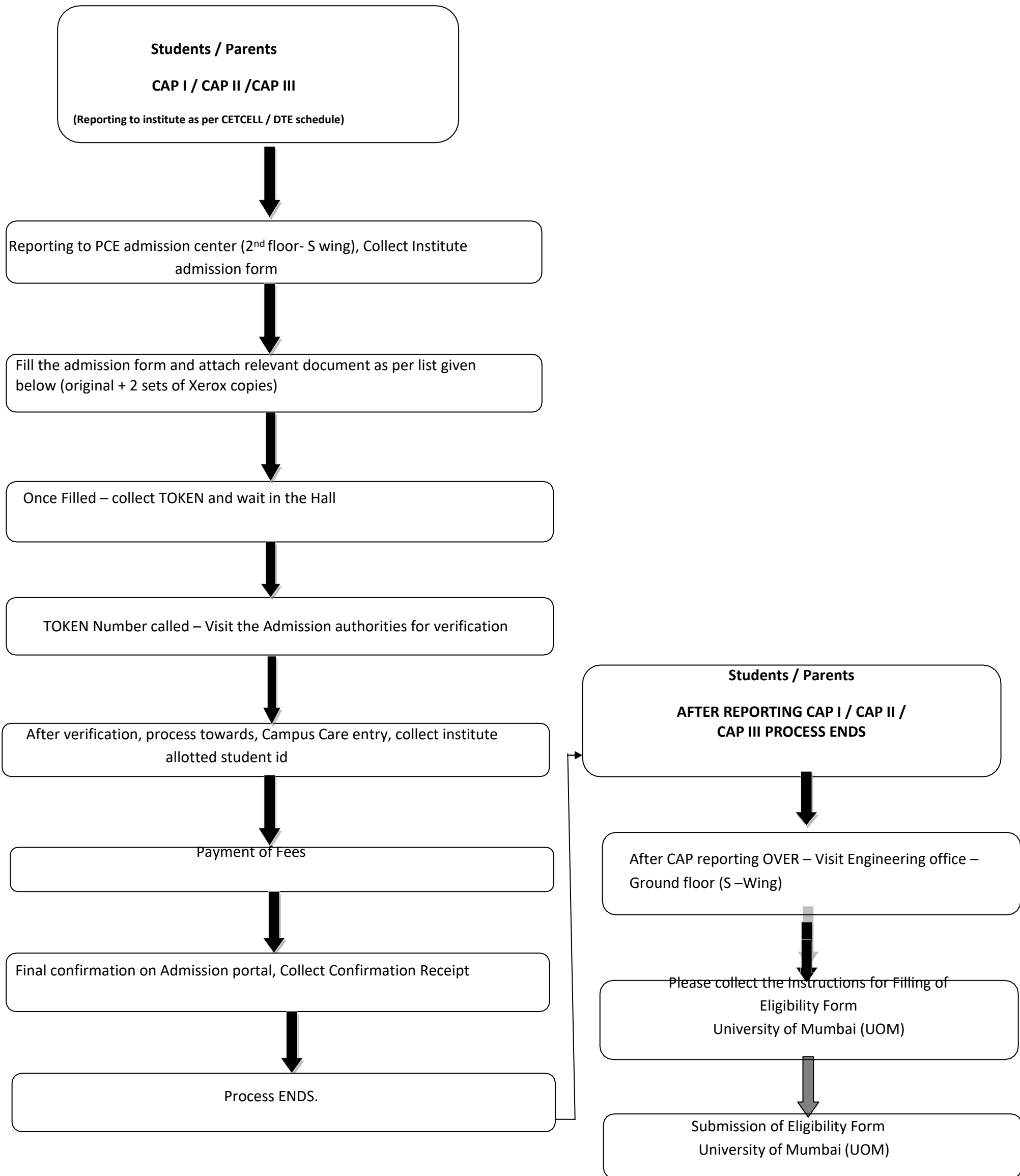

**LIST OF DOCUMENTS FOR FIRST YEAR B.TECH ADMISSION UNDER
MALYALAM MINORITY CATEGORY**



1. S.S.C MARKSHEET
2. H.S.C MARKSHEET
3. CET MARK SHEET OR JEE MARK SHEET
4. TRANSFER CERTIFICATE or LEAVING CERTIFICATE
5. MIGRATION CERTIFICATE (FOR OMS /CBSE/ICSE CATEGORY CANDIDATES)
6. DOMECILE CERTIFICATE OR BIRTH CERTIFICATE OF MAHARASHTRA STATE.
7. PROFORMA 'O' (DECLARATION FOR LINGUISTIC MINORITY OF STUDENT & PARRENTS)
8. PASSPORT SIZE PHOTO EACH OF STUDENT, MOTHER AND FATHER.
9. FINAL ALLOTMENT LETTER OF CAP ROUND I/II/III.
10. FC CENTRE ACKNOWLEDGEMENT with Documents attested from FC center

(cetcell.mahacet.org  Student login  receipt cum acknowledgement  print)

NOTE:

ALL ABOVE ORIGINAL DOCUMENTS SHOULD BE SUBMITTED ALONGWITH 2 SET OF XEROX COPIES AT THE TIME OF REPORTING.

LIST OF ORIGINAL DOCUMENTS TO BE SUBMITTED FOR FIRST YEAR
B.TECH. ADMISSION UNDER GENERAL/OPEN CATEGORY

1. S.S.C MARKSHEET
2. H.S.C MARKSHEET
3. CET SCORE CARD / JEE SCORE CARD
4. TRANSFER CERTIFICATE OR LEAVING CERTIFICATE
5. MIGRATION CERTIFICATE (ONLY FOR OMS/CBSE & ICSE CATEGORY STUDENTS)
6. DOMECILE CERTIFICATE OR BIRTH CERTIFICATE (IF VERIFIED AT SCRUTINEY CENTRE)
7. CAP ROUND-SEAT ALLOTMENT LETTER (SEAT ACCEPTANCE LETTER) ONLINE PRINTOUT .
8. PASSPORT SIZE PHOTO EACH OF STUDENT ,MOTHER & FATHER
10. FC CENTRE ACKNOWLEDGEMENT with Documents attested from FC center.
(cetcell.mahacet.org  Student login  receipt cum acknowledgement  print)

NOTE :

ALL ABOVE ORIGINAL DOCUMENTS SHOULD BE SUBMITTED ALONGWITH 2 SET OF XEROX COPIES AT THE TIME OF REPORTING.

LIST OF ORIGINAL DOCUMENTS TO BE SUBMITTED FOR B.TECH. ADMISSION UNDER RESERVED CATEGORY

1. S.S.C MARKSHEET
2. H.S.C MARKSHEET
3. CET SCORE CARD / JEE SCORE CARD
4. TRANSFER CERTIFICATE/ LEAVING CERTIFICATE
5. MIGRATION CERTIFICATE (ONLY FOR OMS / CBSE BOARD AND ICSE BOARD STUDENTS)
6. DOMEICLE CERTIFICATE OR BIRTH CERTIFICATE (IF VERIFIED AT SCRUTINEY CENTRE)
7. CAST CERTIFICATE (FOR ALL RECERVED CATEGORY)
8. CAST VALIDITY (FOR ALL RESERVED CATEGORY)
9. NON CREAMY LAYER CERTIFICATE (ONLY FOR VJ/DTNT(A)/ NT(B) / NT(C) / NT(D) /O.B.C/S.B.C) VALID UPTO 31ST MARCH 2023.)
10. FC CENTRE ACKNOWLEDGEMENT with Documents attested from FC center -



(cetcell.mahacet.org  Student login  receipt cum acknowledgement  print)

11. CAP ROUND -SEAT ALLOTMENT LETTER (SEAT ACCEPTANCE LETTER) –ONLINE PRINT
12. PASSPORT SIZE PHOTO EACH OF STUDENT , MOTHER & FATHER
13. INCOME CERTIFICATE VALID UPTO 31ST MARCH 2023 – for all CATEGARY below 8 Lakhs

NOTE :

ALL ABOVE ORIGINAL DOCUMENTS SHOULD BE SUBMITTED ALONGWITH 2 SET OF XEROX COPIES AT THE TIME OF REPORTING.

**LIST OF ORIGINAL DOCUMENTS TO BE SUBMITTED FOR B.TECH. ADMISSION UNDER
TFWS CATEGORY**

1. S.S.C MARKSHEET
2. H.S.C MARKSHEET
3. CET SCORE CARD / JEE SCORE CARD
4. TRANSFER CERTIFICATE/ LEAVING CERTIFICATE
5. MIGRATION CERTIFICATE (ONLY FOR CBSE BOARD AND ICSE BOARD STUDENTS)
6. DOMECILE CERTIFICATE OR BIRTH CERTIFICATE (IF VERIFIED AT SCRUTINEY CENTRE)
7. CAST CERTIFICATE (FOR ALL CAST IF REQUIRED)
8. CAST VALIDITY (FOR ALL CAST IF REQUIRED)
9. NON CREAMY LAYER CERTIFICATE (ONLY FOR VJ/DTNT(A)/ NT(B) / NT(C) / NT(D) /O.B.C/S.B.C) VALID UPTO 31ST MARCH 2023. IF REQUIRED)
10. **INCOME CERTIFICATE FROM TAHASILDAR OFFICE (VALID UPTO 31ST MARCH 2023 . below 8 lakhs COMPULSORY)**
11. FC CENTERE ACKNOWLEDGEMENT with Documents attested by FC centre
(cetcell.mahacet.org  Student login  receipt cum acknowledgement  print)
12. CAP ROUND -SEAT ALLOTMENT LETTER (SEAT ACCEPTANCE LETTER) – ONLINE PRINT
13. PASSPORT SIZE PHOTO EACH OF STUDENT , MOTHER & FATHER

LIST OF DOCUMENTS FOR DIRECT SECOND YEAR ENGINEERING ADMISSION UNDER

CAP ROUND

1. COLLEGE ALLOTMENT LETTER(SEAT ACCEPTANCE) –ONLINE PRINT
2. FC CENTRE ACKNOWLEDGEMENT with Documents Attested by FC center
(cetcell.mahacet.org → Student login → receipt cum acknowledgement → print)
3. SSC MARKSHEET AND HSC MARKSHEET(IF REQUIRED)
4. DIPLOMA MARKSHEET – FIRST TO FINAL SEMISTER MARK SHEET (ALL SEM.
ORIGINAL)
5. DIPLOMA PASSING CERTIFICATE.(PROVISIONAL)
6. TRANSFER CERTIFICATE/ LEAVING CERTIFICATE
7. DOMECILE CERTIFICATE (*IF REQUIRED /*)
8. EQUIVALANCE CERTIFICATE (IF REQUIRED)
9. GAP CERTIFICATE (IF REQUIRED)
10. CASTE CERTIFICATE (IF REQUIRED)
11. CASTE VALIDITY (IF REQUIRED)
12. NON CREAMY LAYER (IF REQUIRED)
13. PROFORMA 'O' FOR MINORITY CANDIDATE.

TWO SET OF XEROX OF ALL DOCUMENTS REQUIRED AT THE TIME OF REPORTING.

